

HAROLD H. KOLB

REGISTERED PROFESSIONAL LAND SURVEYOR
LAKE GENEVA, WISCONSIN

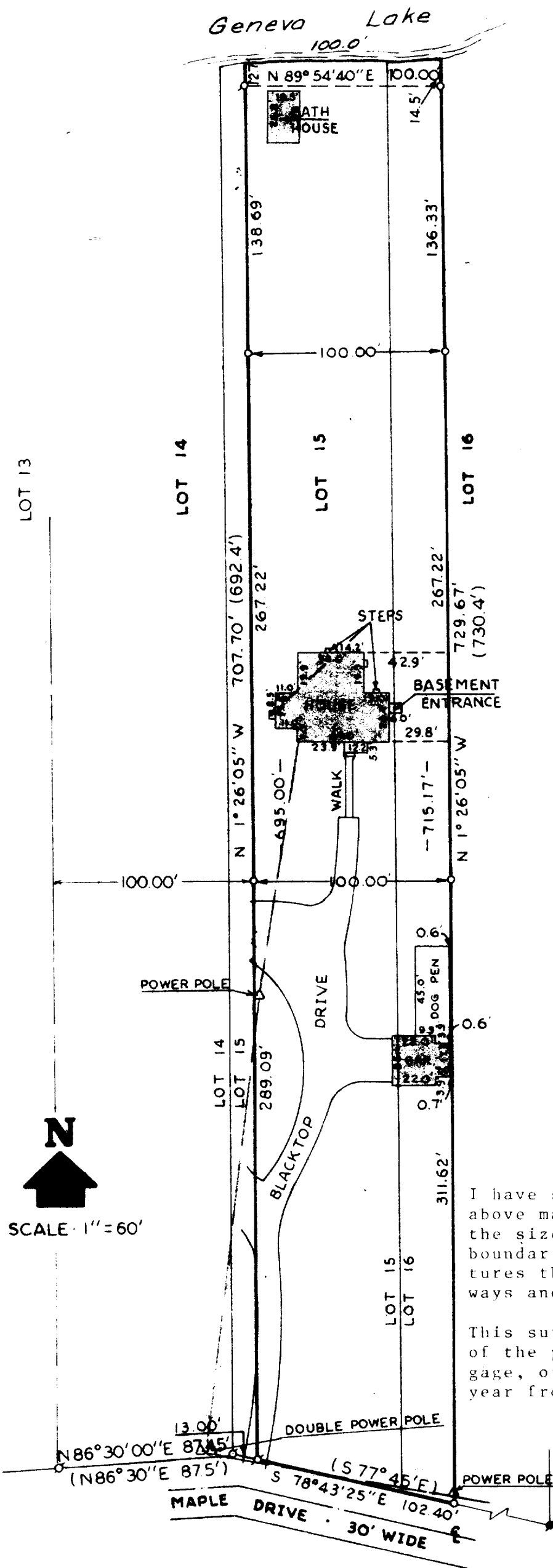

PLAT OF SURVEY OF

Part of Lots 15 and 16, The Birches, a subdivision located in Section 10, T1N, R17E, Walworth County, Wisconsin.

NOTE: The South line of Lot 14 is assumed N 86°30'00" E as shown on the original plat of The Birches.

ACCURACY: Distances $\pm 0.01'$
Angles $\pm 05''$
Error of closure less than $1/3000$

OWNER: Richard Rutledge
326 Forest Ave.
Wilmette, Il. 60091

SURVEY CERTIFICATE

I have surveyed the above-described property and the above map is a true representation thereof and shows the size and location of the property, its exterior boundaries, the location and dimensions of all structures thereon, fences, apparent easements and roadways and visible encroachments, if any.

This survey is made for the use of the present owners of the property, and also those who purchase, mortgage, or guarantee the title thereto within one (1) year from date hereof.

I, HAROLD H. KOLB, DO HEREBY CERTIFY THAT I HAVE SURVEYED THE PROPERTY HEREON DESCRIBED ACCORDING TO THE OFFICIAL RECORDS, AND THAT THE PLAT HEREON IS A CORRECT REPRESENTATION OF THE LOT LINES.

Harold H. Kolb

HAROLD H. KOLB
WISCONSIN REGISTERED LAND SURVEYOR, S-187
DATE March 17, 1975

LEGEND

- φ — IRON PIPE FOUND
- — IRON PIPE PLACED
- — CONCRETE MONUMENT
- x — SPIKE
- () — As described
- Δ — Overhead Utility lines



IBA-15

117-467